

7

Transfer Page 71ds-359

60'

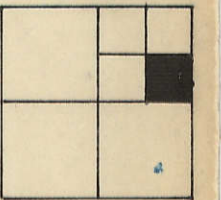

JOHN E. & BEVERLY J. SALKELD TRUSTEES
6-30-93
1926-93
9-15-1998
34544-1998
1793-1997
1-24-1997
Victor A. Rupp

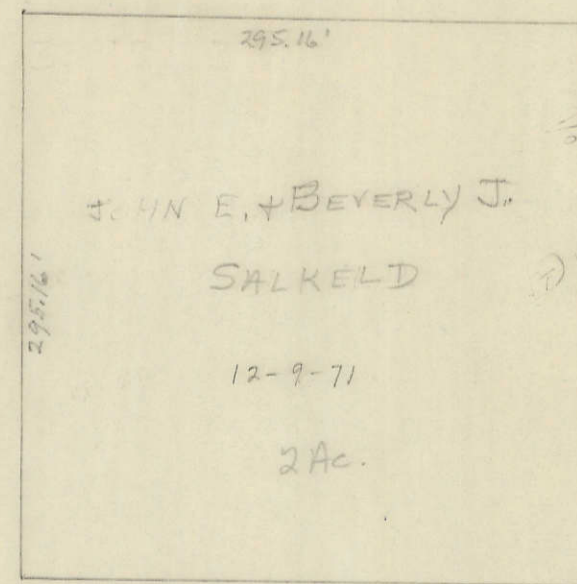

ROAD

MOENCKS

17 SEC. 13

21

60'

14-13

E 1/4 Corner SEC 14-78-4 S

39

LOT 1 (UNITS 4-6) #3037-834. MOKHTAR, DAVID & CAROL #7665-99 4-4-995. HARTMAN, ROBERT J & CINDY A #9120-1995 3-19-19956. CAROLLEE BALTZER 11415-2001 4-25-2001LOT 2 (UNITS 1-3) #17325-881. MANNHARDT, ROCHELLE P. #20358-94 7-7-942. NICKLES, ROGER & ANN #04958-2000 2-22-2000 10-23-023. ROBERT JR + MARY LEA LINDSAY. 42217-02TRUST 12-10-2002
50628-02LOT 3 (UNITS 7-11) #6660-837. SVEC, MARLENE #14716-84 8-28-84 8-29-88 AS 6-6-848. McDERMOTT, DEAN & LINDY #30570-1997 11-6-19979. Lucille Henkel Trust 12-15-04 43559-04 43561-0410. MARY ANN VAN HOUTEN REVOC TRUST 6-27-2005 20517-200511. SCHNEIDER, TRAVIS & NANCY #24040-99 7-13-99LOT 4 & 5 (UNITS 12-16) #16490-8612. MARTIN S GUILFOYLE 10877-2003 3-5-2003 #20886-9813. SMITH, PATRICIA #20886-98 6-3-9814. MABEE, THOMAS M. 12152-95 1-6-9515. JOSEPH P & MARY HALPIN (JT) 51716-2003 9-29-200316. ODEY, CYNTHIA L. #20807-1997 8-5-1997